Name of Work : Construction of Concrete Roads and Drains in Allalasandra Colony

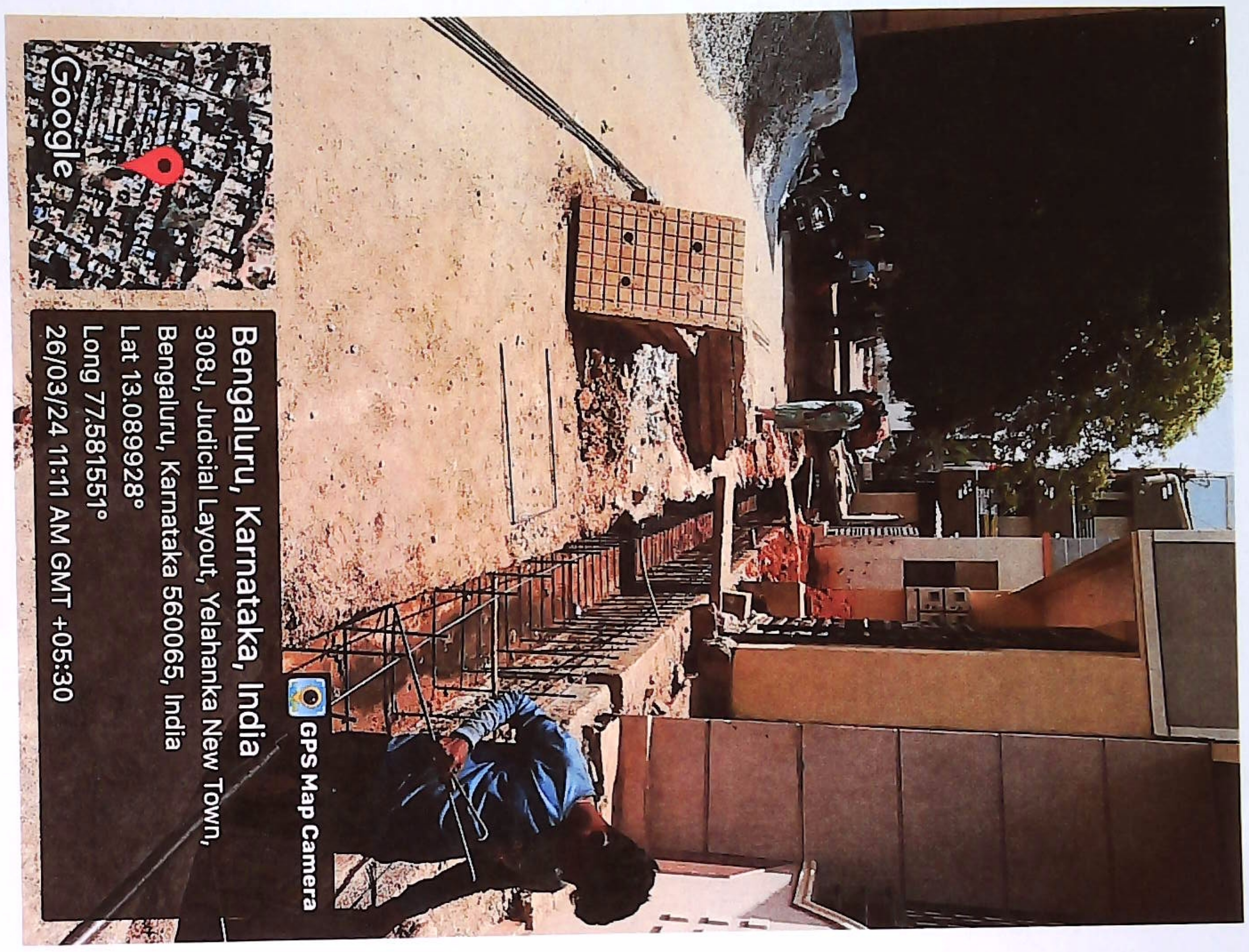

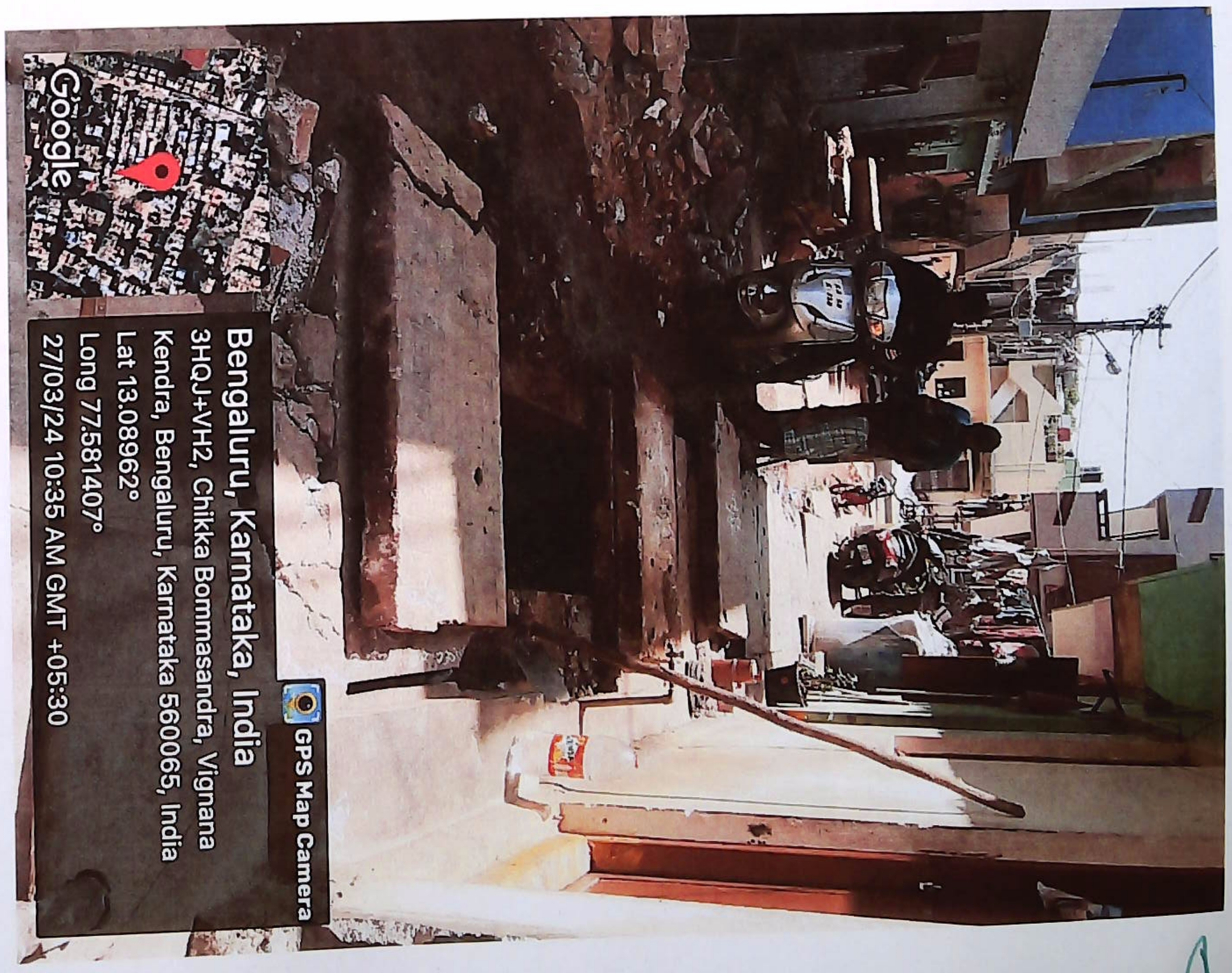

AE

AEE

Name of Work : Construction of Concrete Roads and Drains in Allalasandra Colony

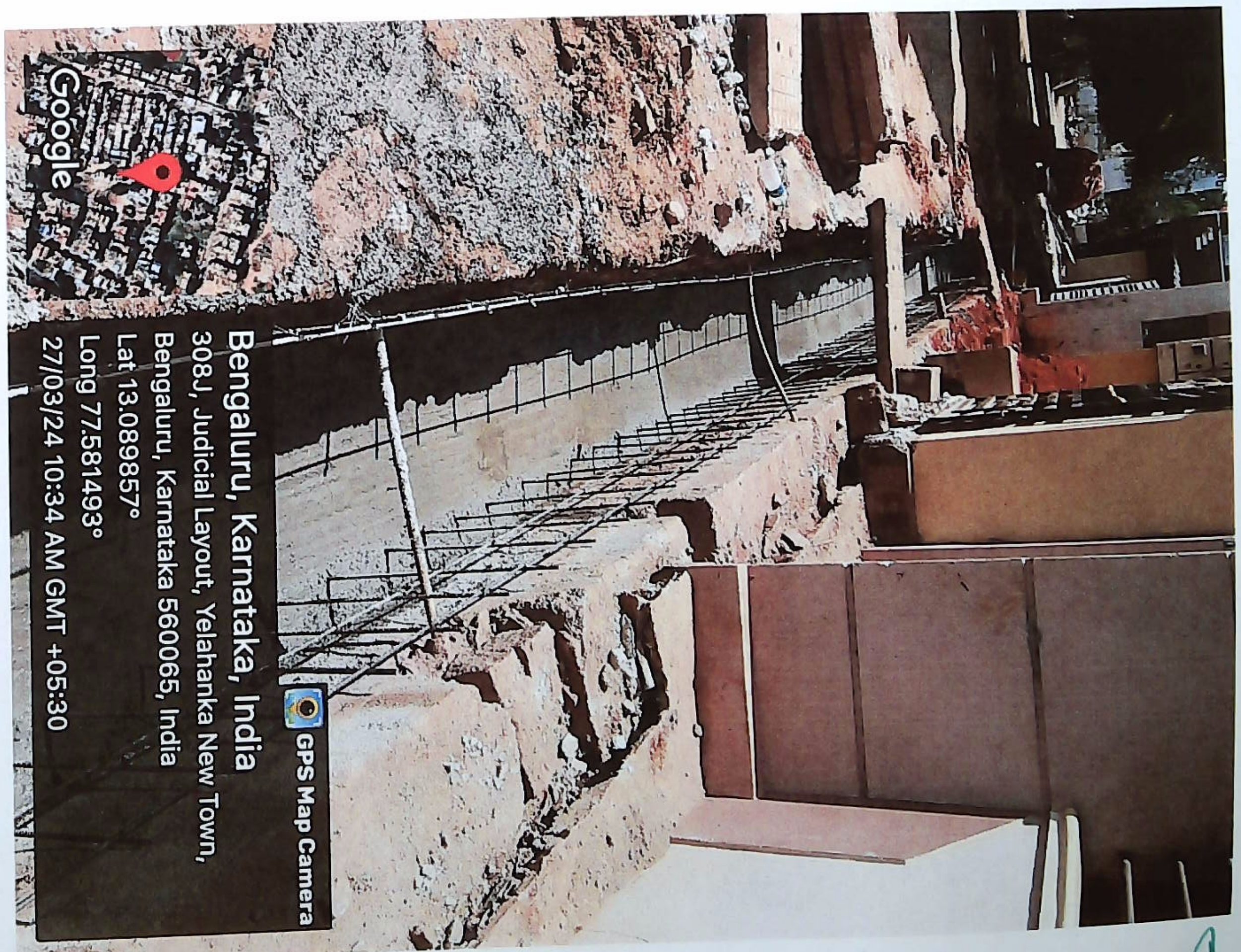

AE

AEE

Name of Work : Construction of Concrete Roads and Drains in Allalasandra Colony

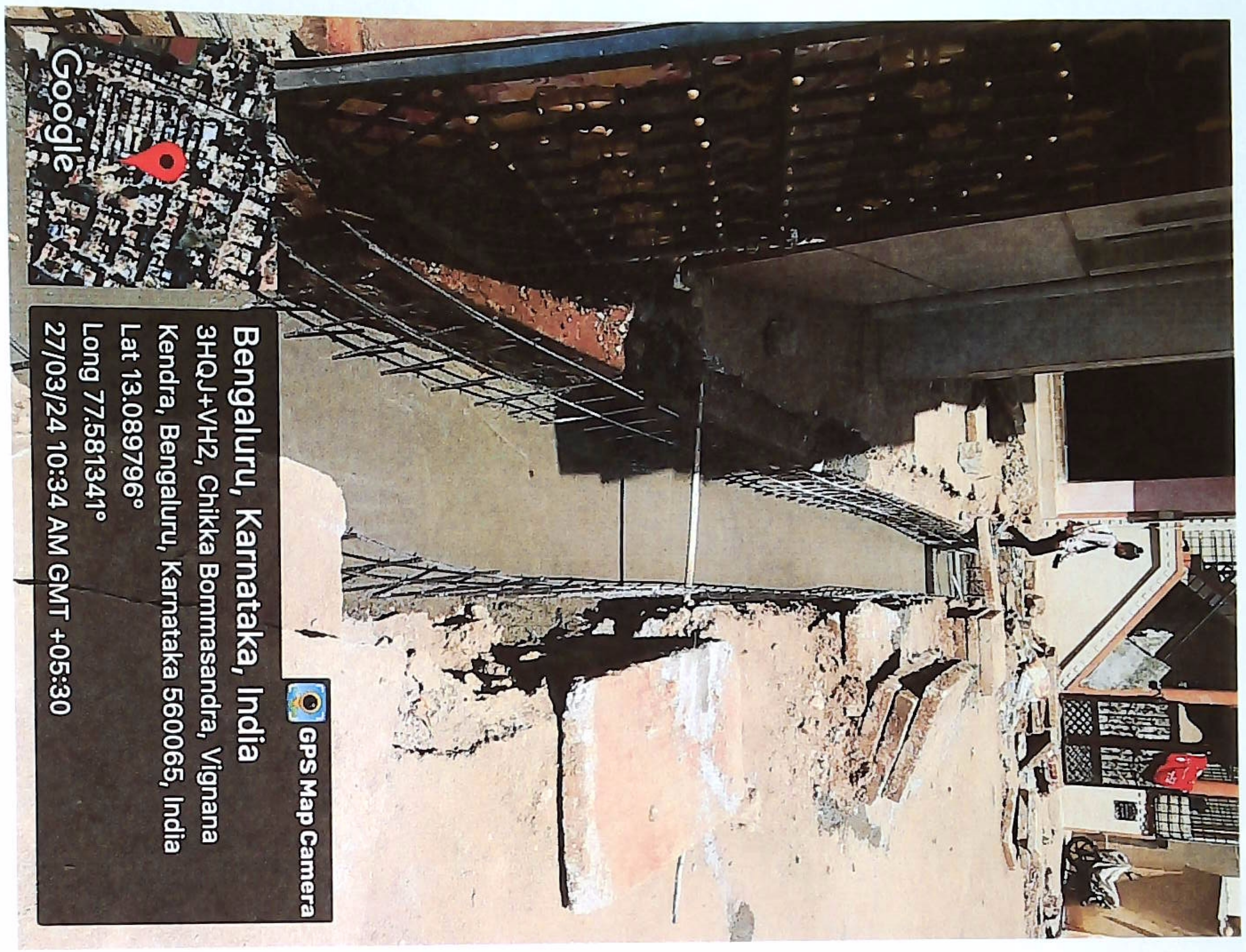

AE

AEE

Name of Work : Construction of Concrete Roads and Drains in Allalasandra Colony

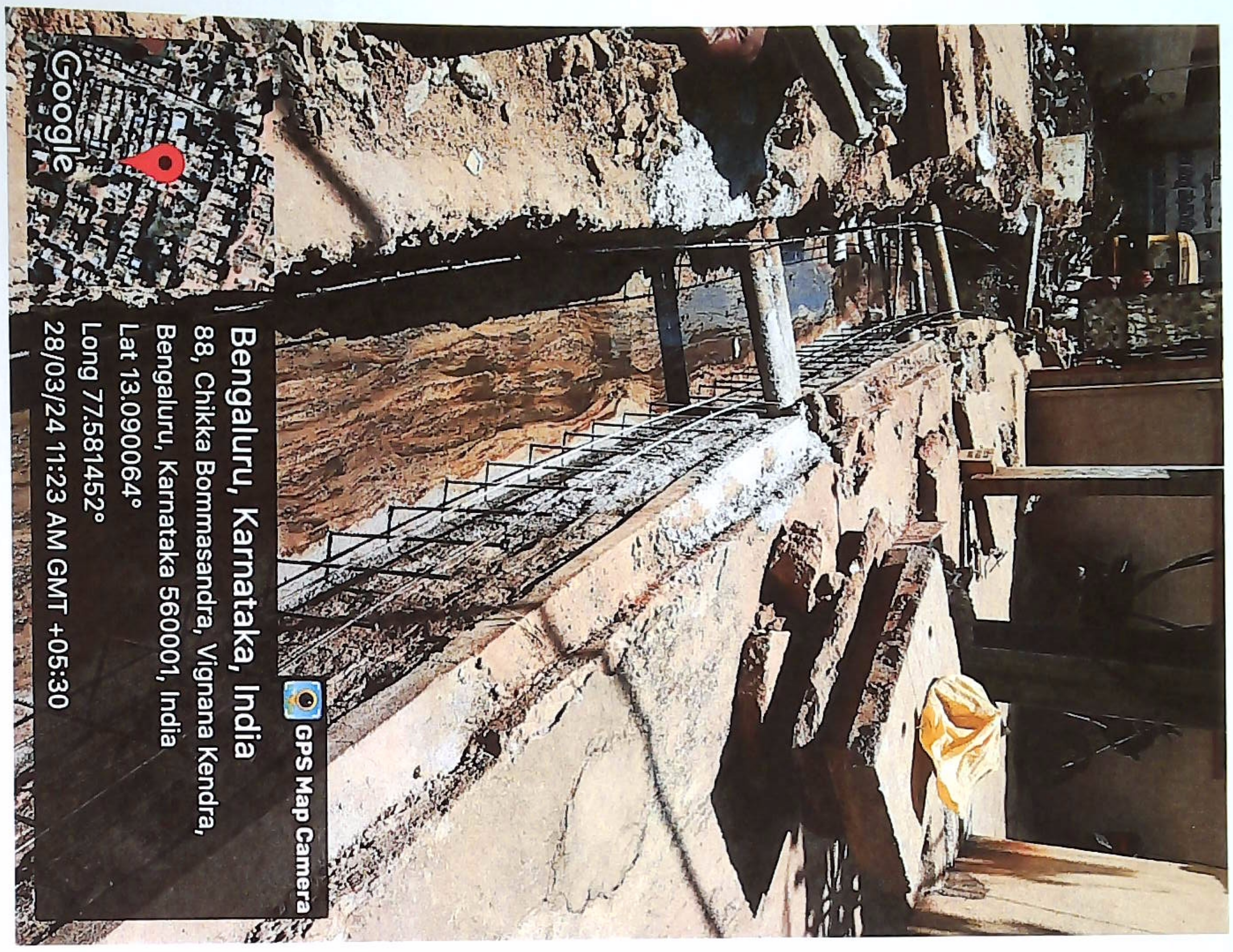

AE

AEE

ಸಹಾಯಕ ಕಾರ್ಯಪಾಲಕ ಅಭಿಯಂತರರು
ಯಲಹಂಕ ಉತ್ತರ ಉಪವಿಭಾಗ.
ಬಿ.ಬಿ.ಎಂ.ಪಿ. ಬೆಂಗಳೂರು-106

Name of Work : Construction of Concrete Roads and Drains in Allalasandra Colony

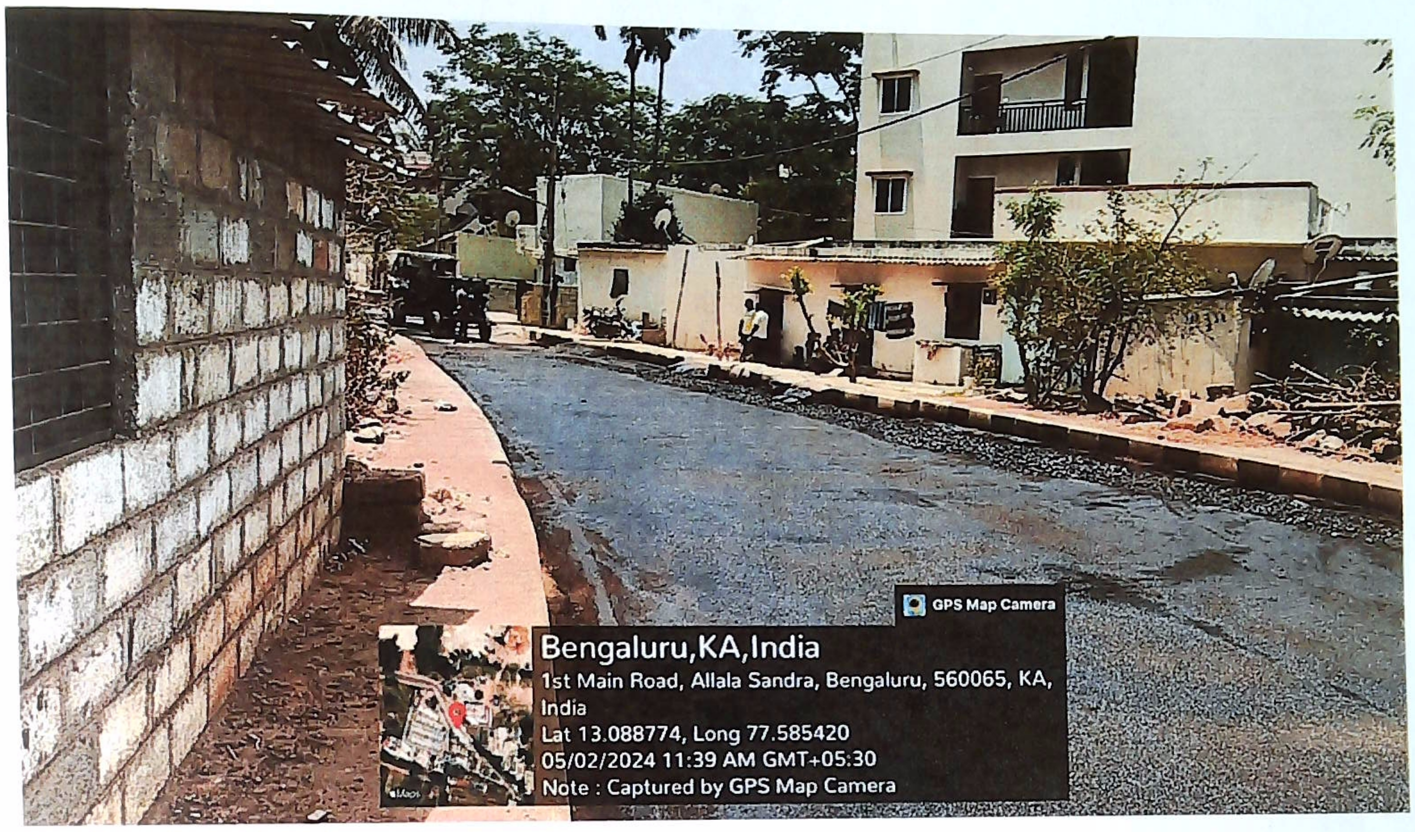

AE

AEE

Name of Work : Construction of Concrete Roads and Drains in Allalasandra Colony

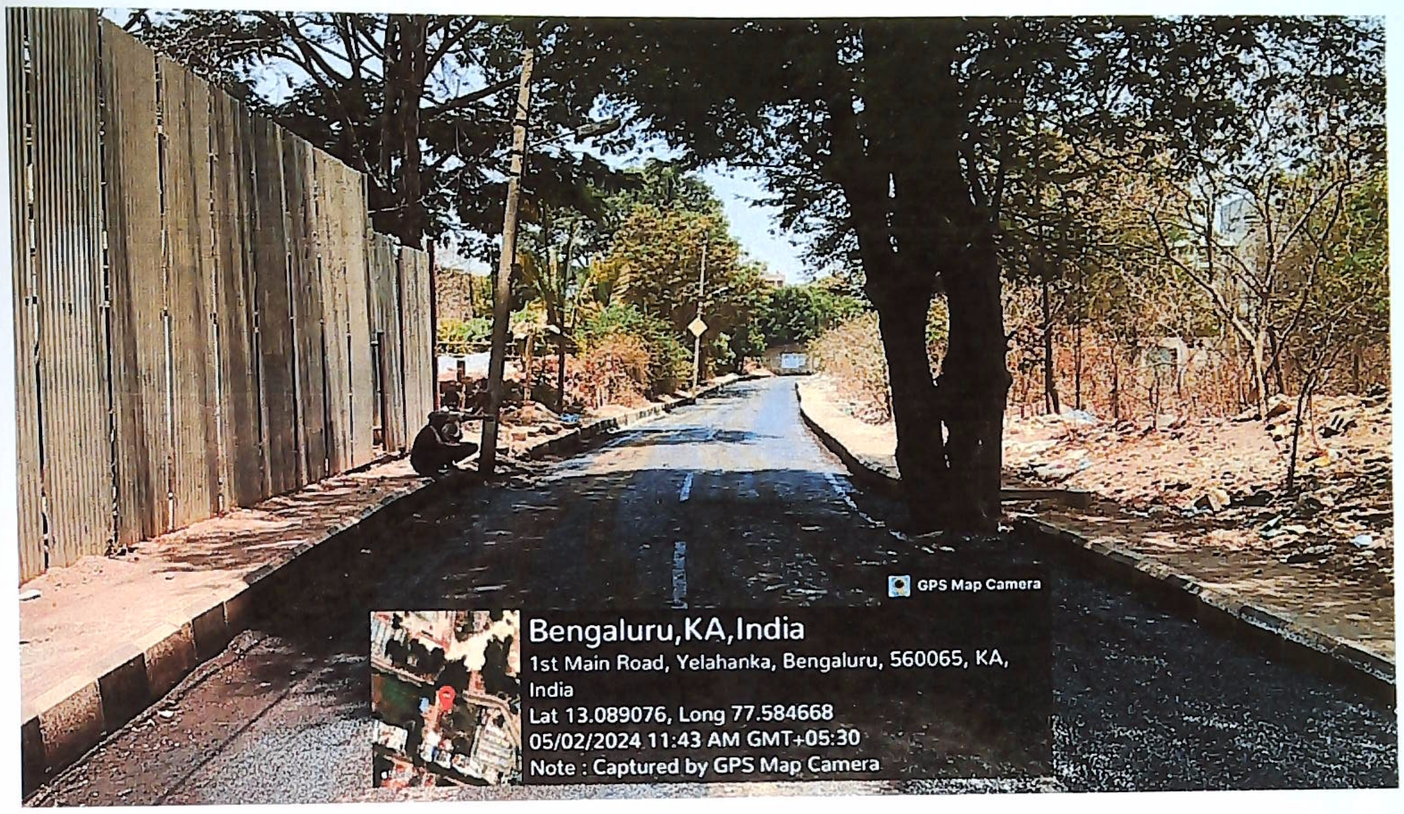

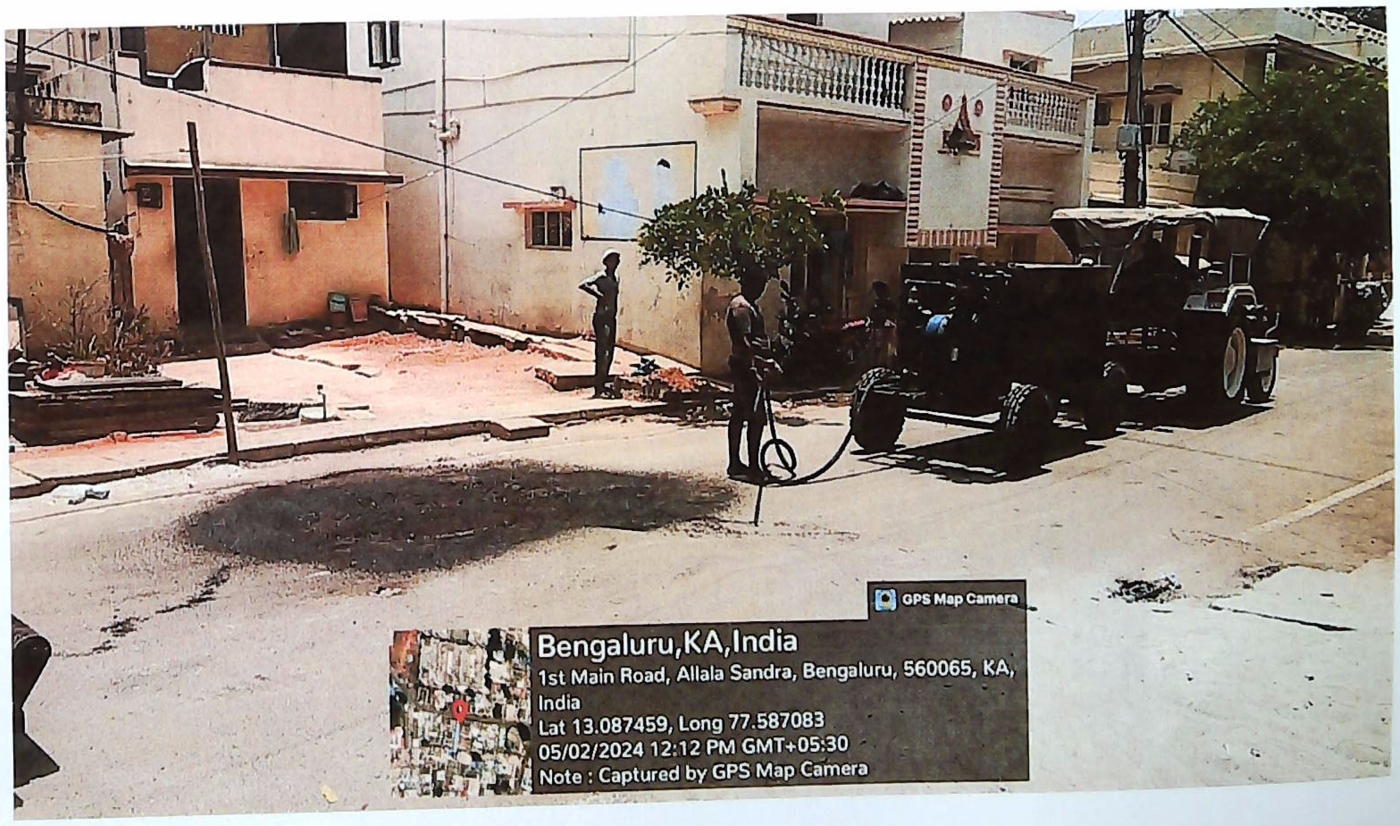

AE

AEE

ಸಹಾಯಕ ... ಉಪವಿಭಾಗ
ಯಲಹಂಕ ಉಪನಗರ ಬೆಂಗಳೂರು-106

Name of Work : Construction of Concrete Roads and Drains in Allalasandra Colony

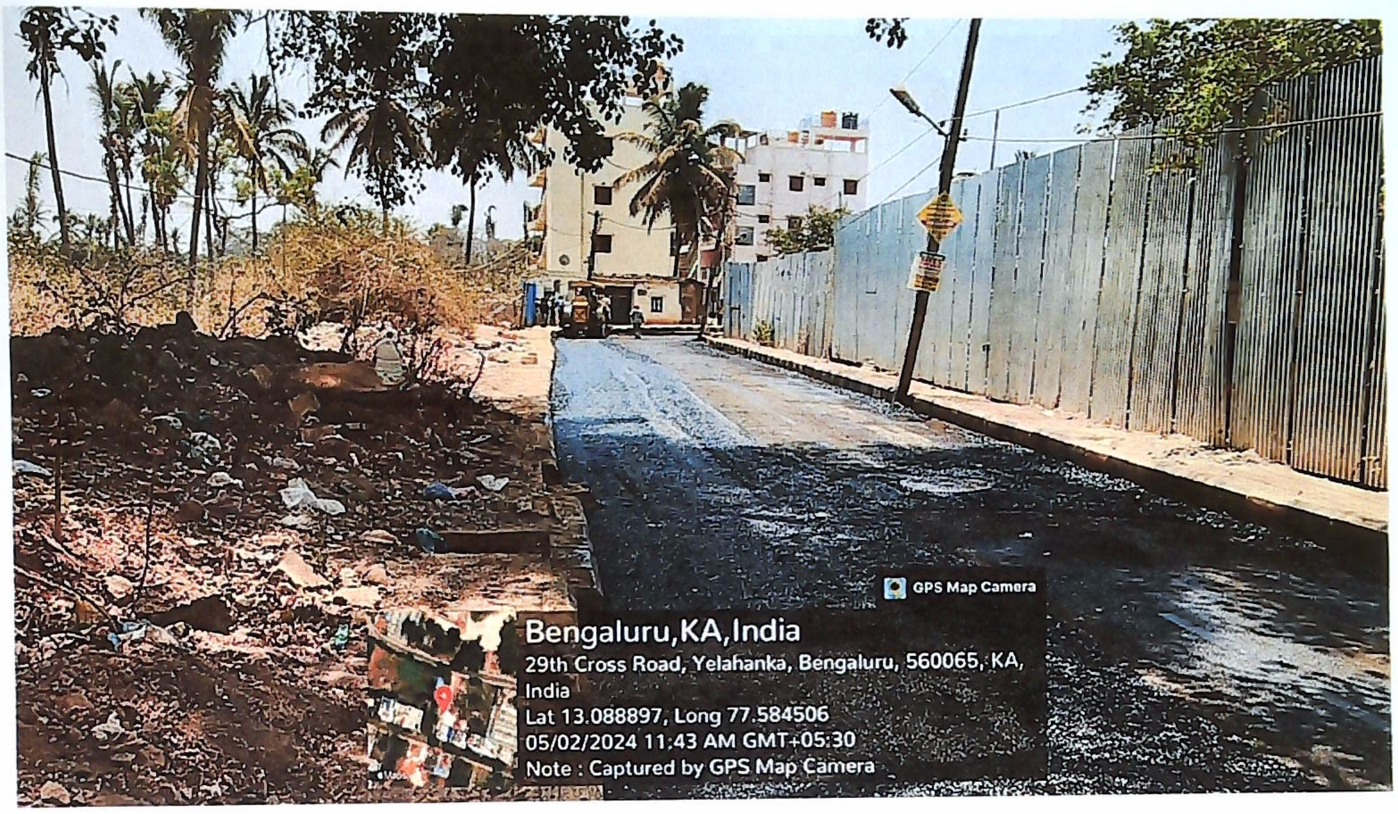

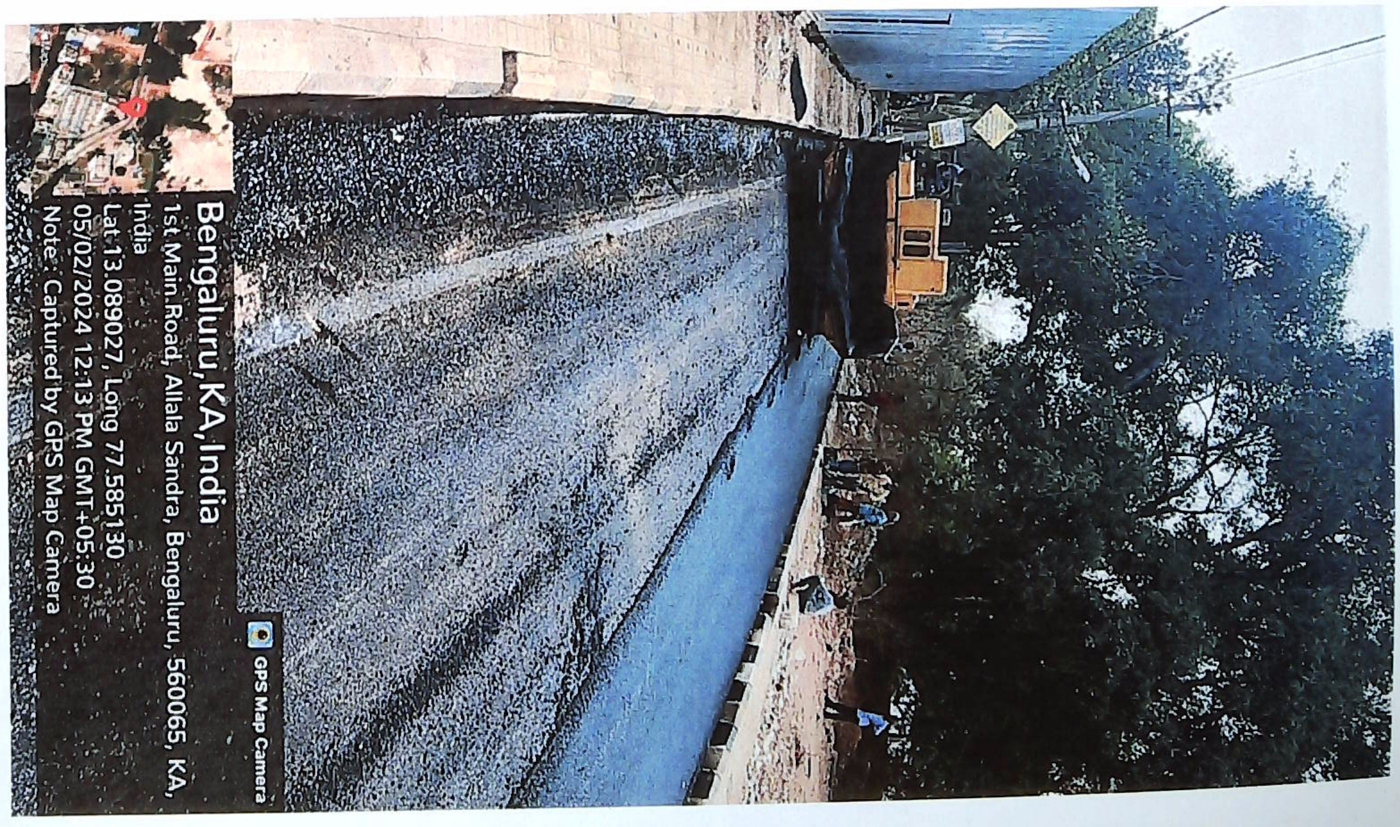

AE

AEE

ಯಲಹಂಕ ಉಪನಗರ ಉಪವಿಭಾಗ.
ಬೆಂಗಳೂರು-106

Name of Work : Construction of Concrete Roads and Drains in Allalasandra Colony

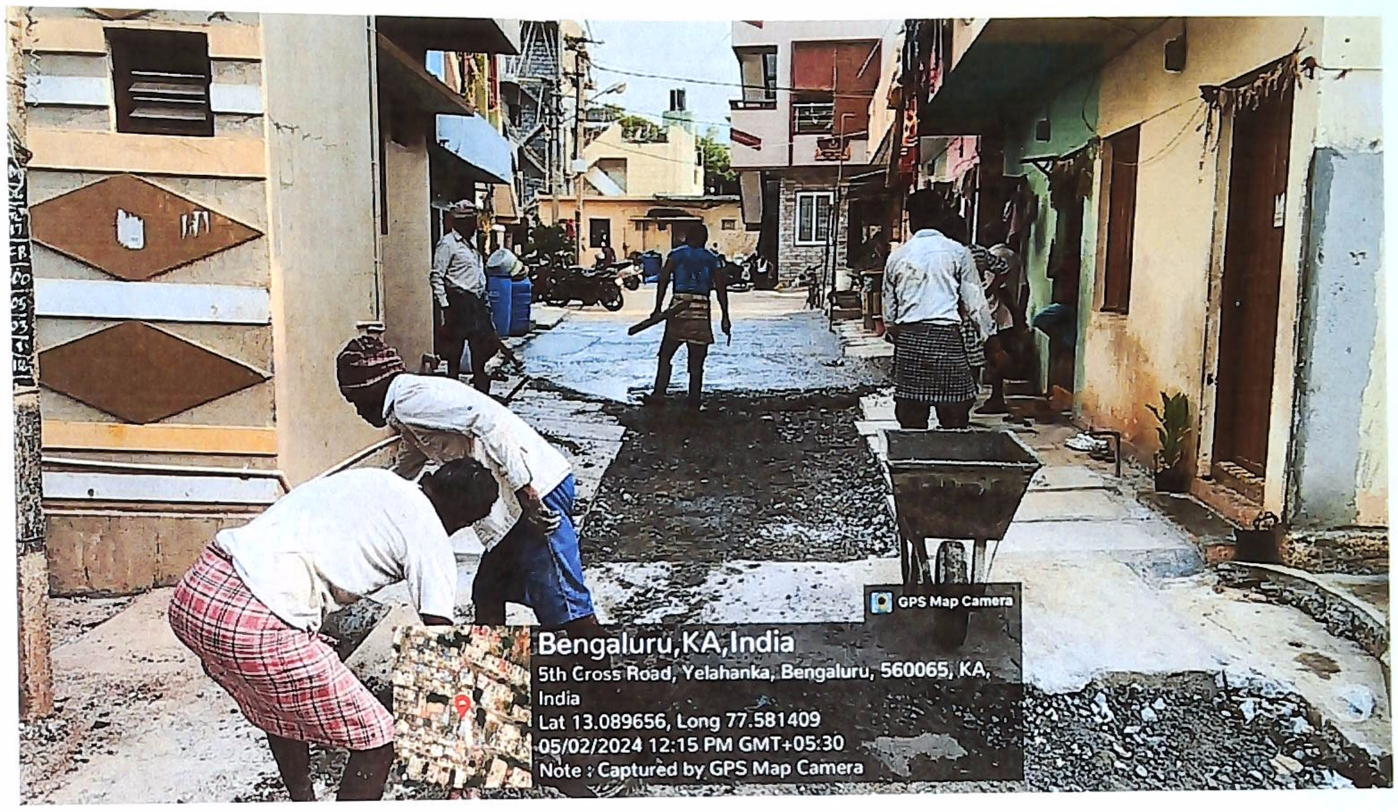

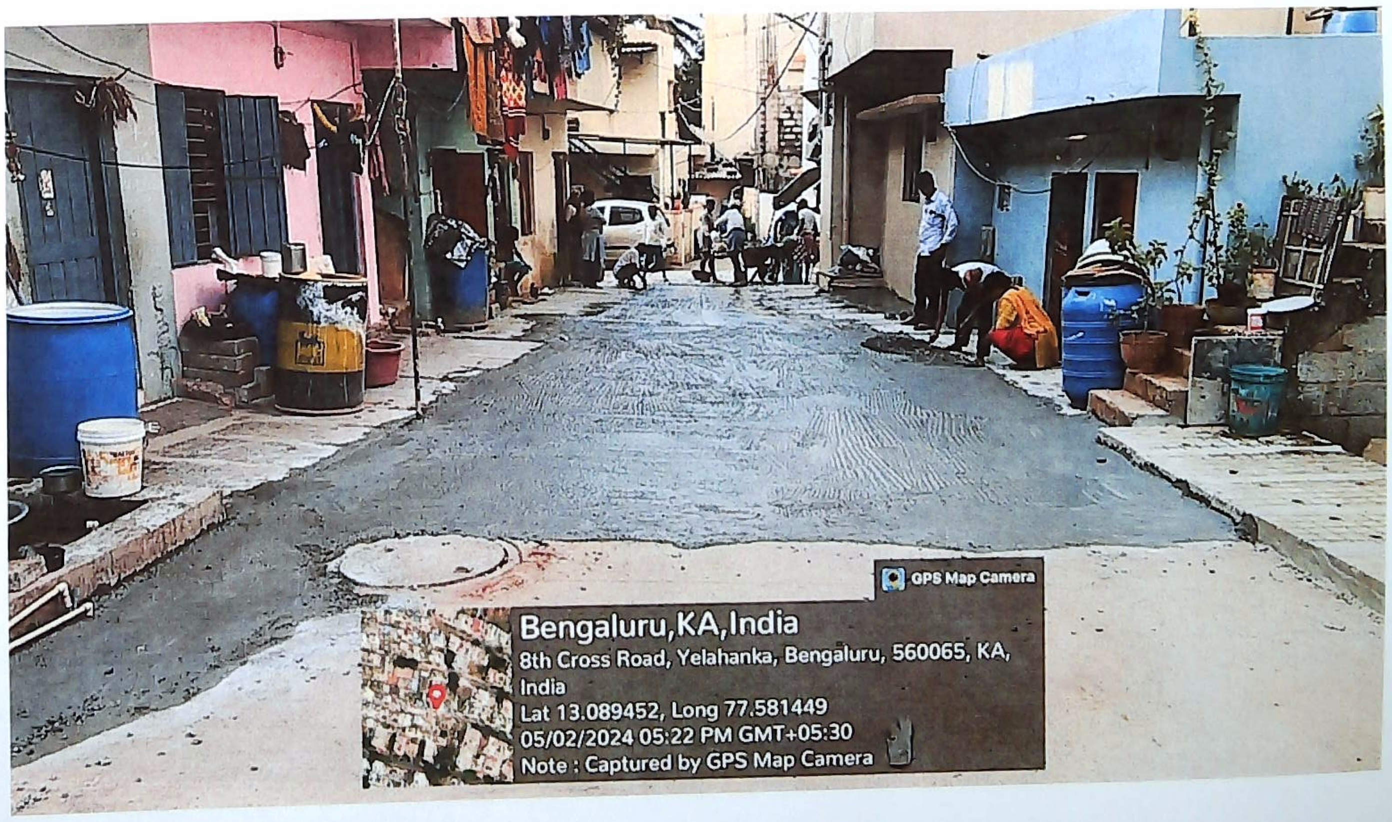

AE

AEE

ಸಹಾಯಕ ಕಾರ್ಯಪಾಲಕ ಅಭಿಯಂತರರು
ಯಲಹಂಕ ಉಪನಗರ ಉಪವಿಭಾಗ,
ಬೃ.ಬೆಂ.ಮ.ಪಾ. ಬೆಂಗಳೂರು-106

Name of Work : Construction of Concrete Roads and Drains in Allalasandra Colony

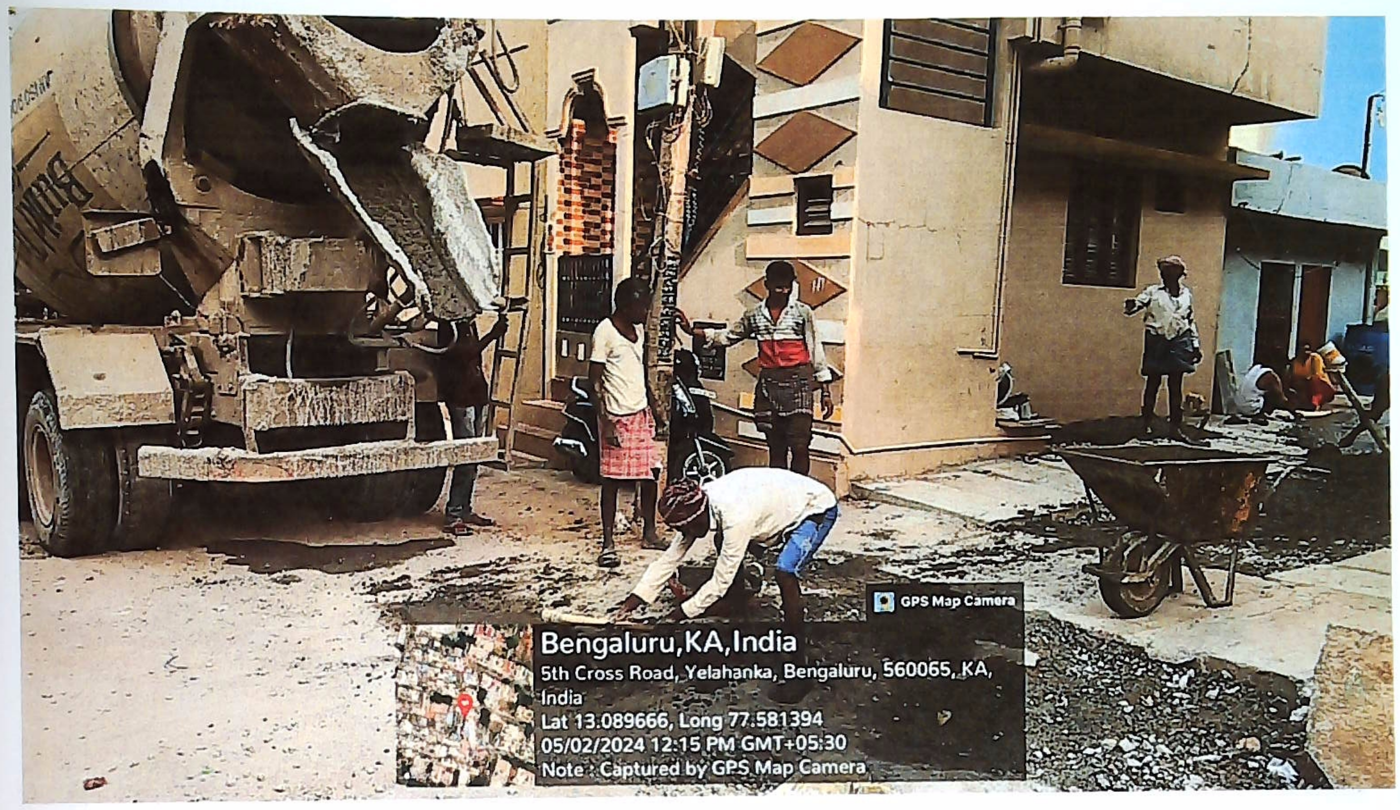

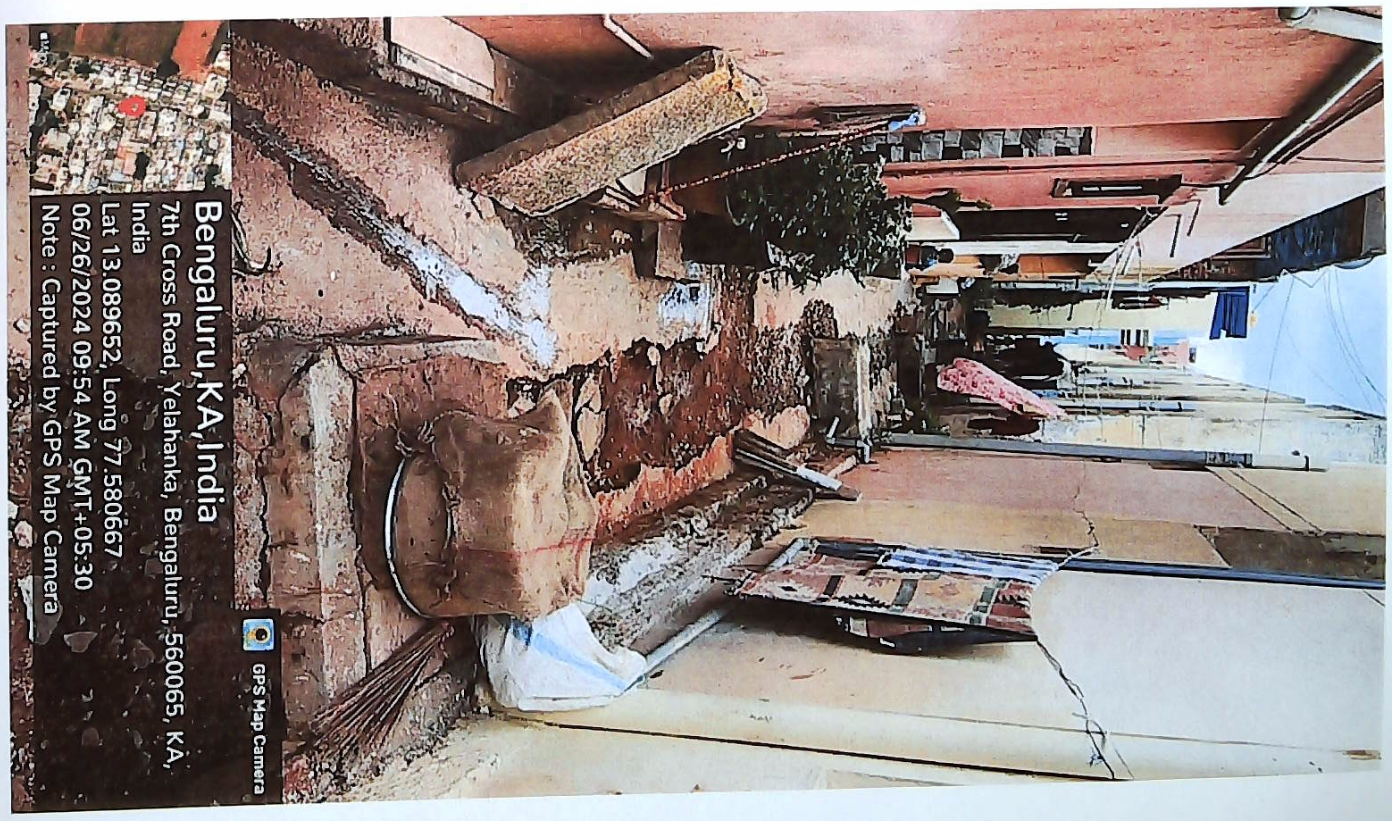

AE

AEE

ಯಲಹಂಕ ಉಪನಗರ ಉಪವಿಭಾಗ,
ಬಿ.ಡಿ.ಎ. ಬೆಂಗಳೂರು-106

Name of Work : Construction of Concrete Roads and Drains in Allalasandra Colony

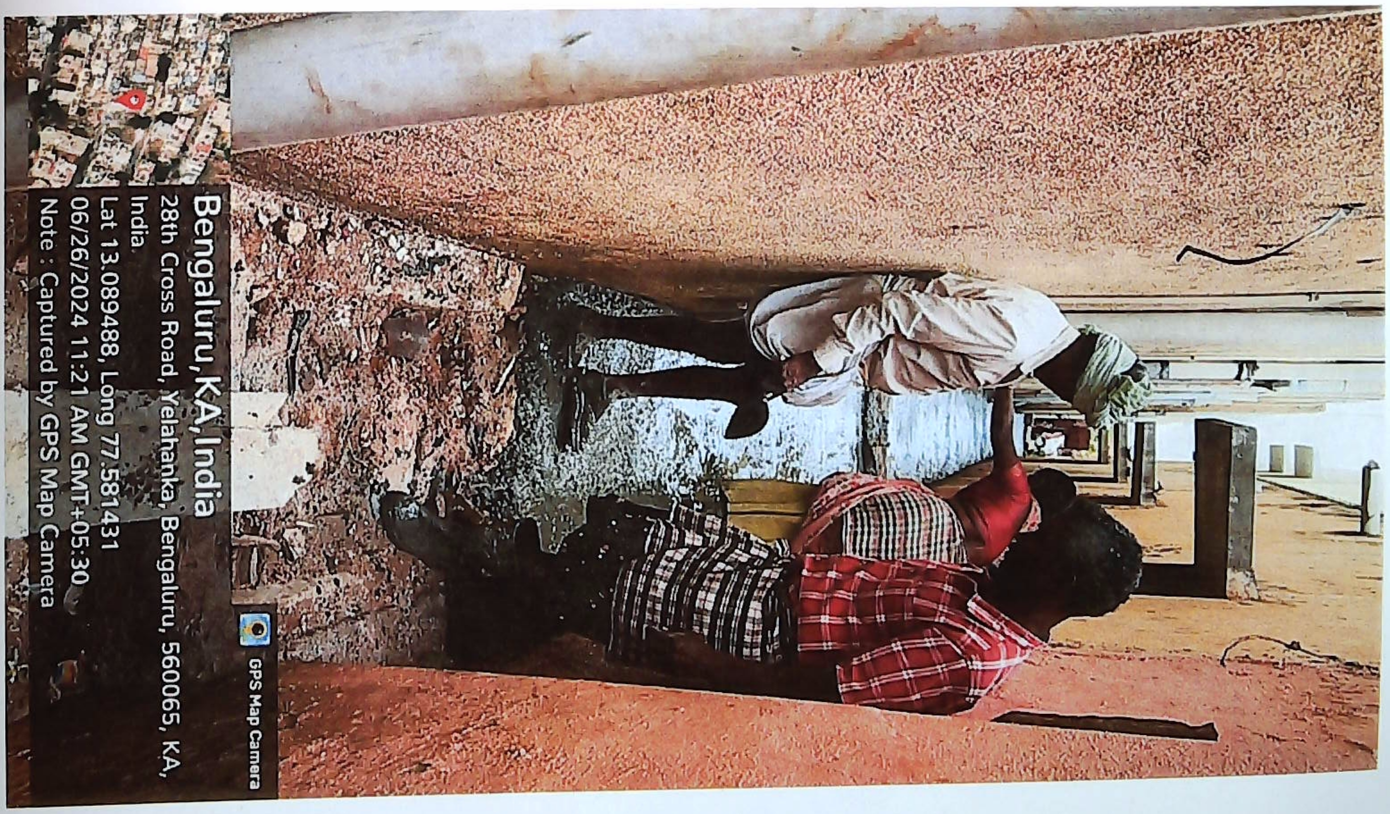

AE

AEE

ಯಲಹಂಕ ಉಪನಗರ ಉಪವಿಭಾಗ,
ಬಿ.ಬಿ.ಎಂ.ಪಿ. ಬೆಂಗಳೂರು-106

Name of Work : Construction of Concrete Roads and Drains in Allalasandra Colony

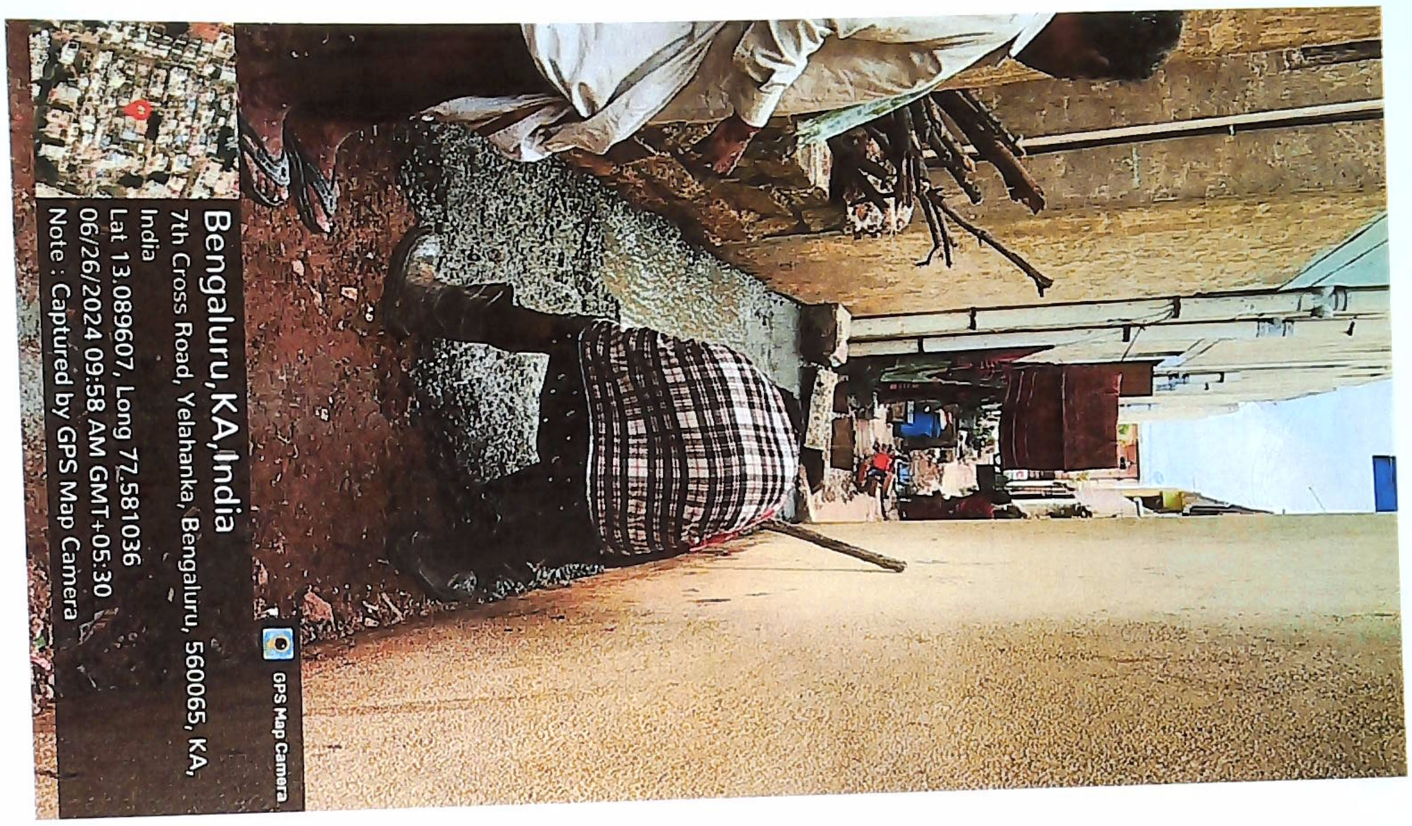

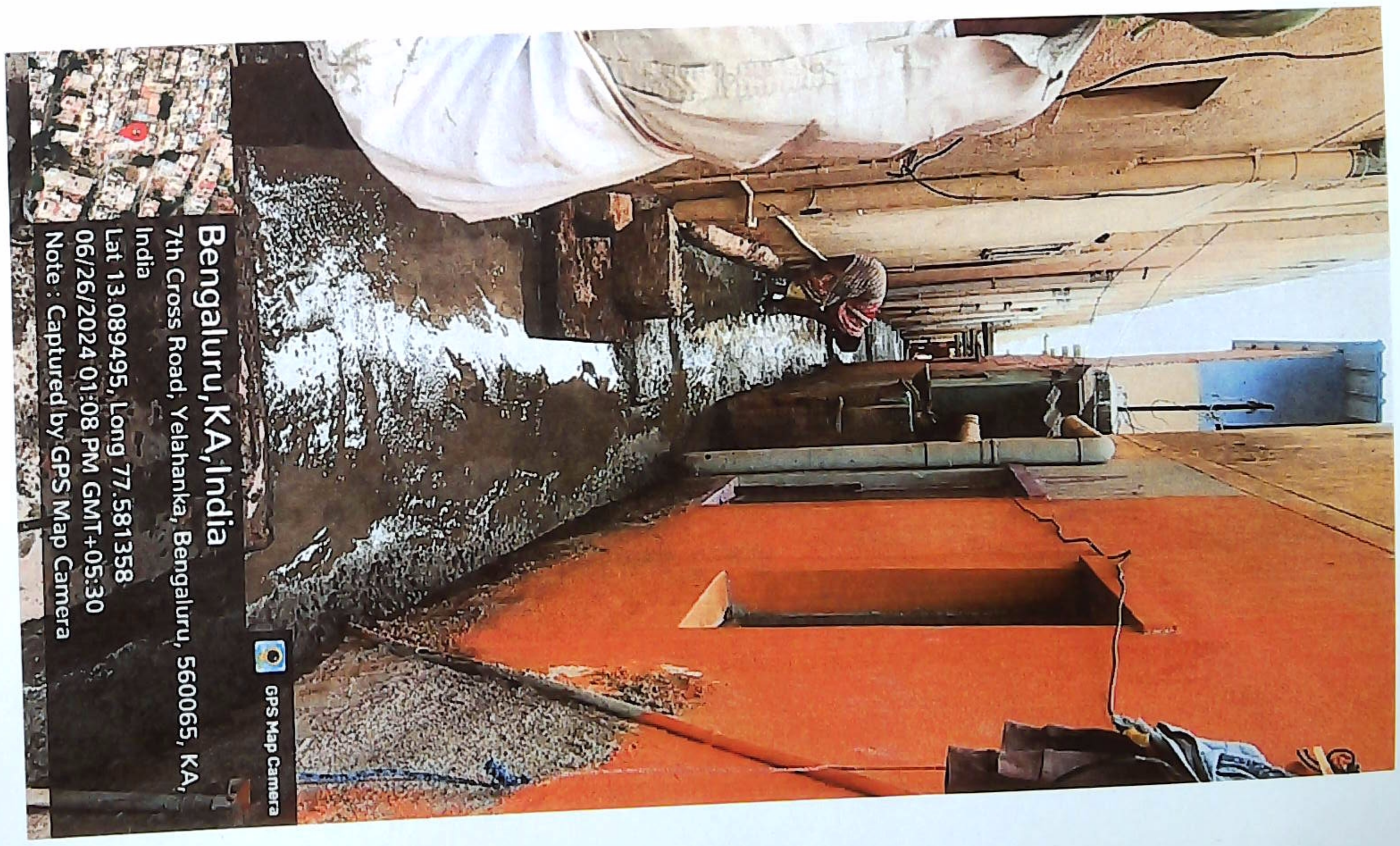

AE

AEE

ಸಹಾಯಕ ... ಉಪವಿಭಾಗ.
ಯಲಹಂಕ ಉಪನಗರ ಉಪವಿಭಾಗ
ಬೆಂಗಳೂರು-106

Name of Work : Construction of Concrete Roads and Drains in Allalasandra Colony

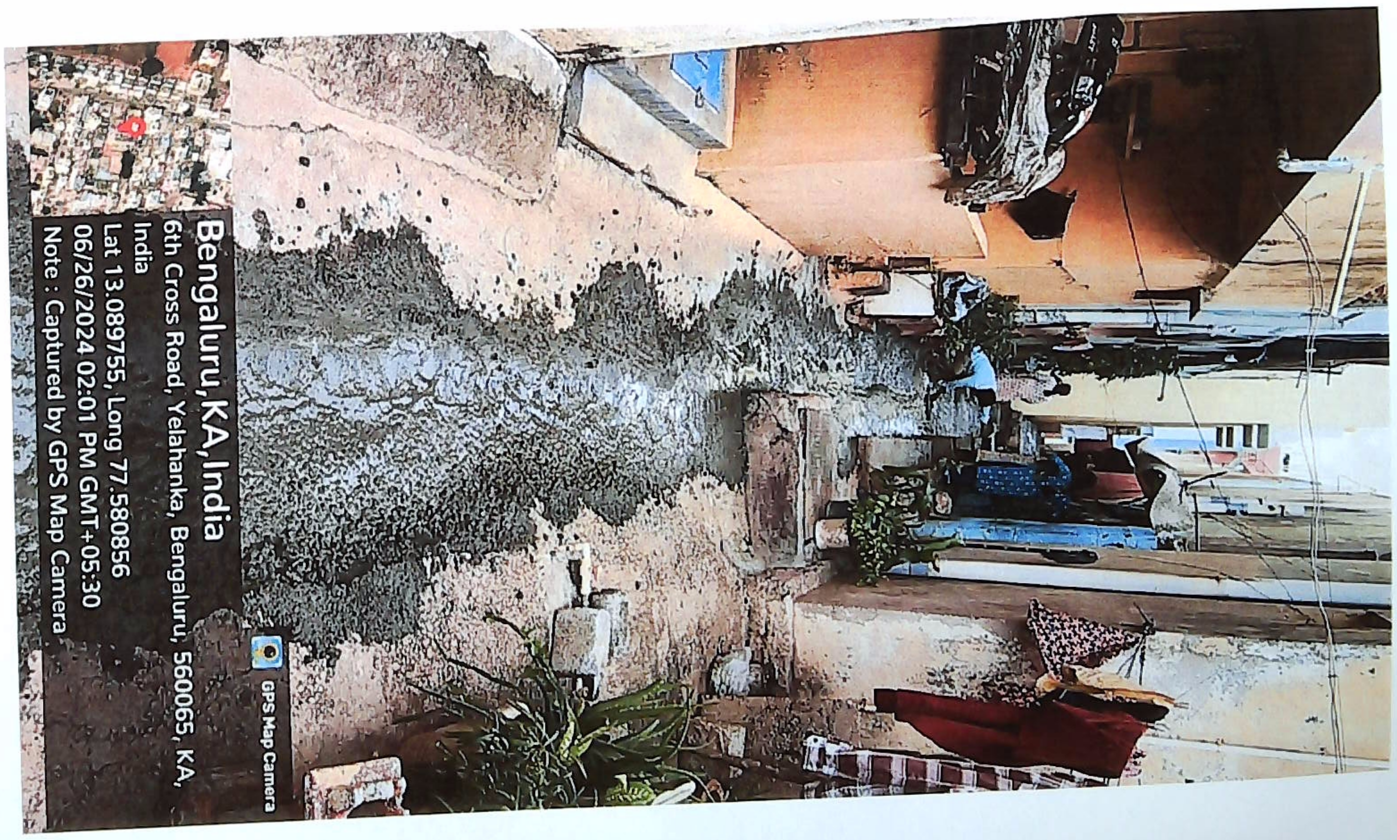

AE

AEE

ಸಹಾಯಕ ಕಾರ್ಯ[...]
ಯಲಹಂಕ ಉಪನಗರ ಉಪವಿಭಾಗ.
ಬಿ.ಬಿ.ಎಂ.ಪಿ. ಬೆಂಗಳೂರು-106

Name of Work : Construction of Concrete Roads and Drains in Allalasandra Colony

AE

AEE

ಯಲಹಂಕ ಉಪನಗರ ಉಪವಿಭಾಗ,
ಬಿ.ಬಿ.ಎಂ.ಪಿ. ಬೆಂಗಳೂರು-106

Name of Work : Construction of Concrete Roads and Drains in Allalasandra Colony

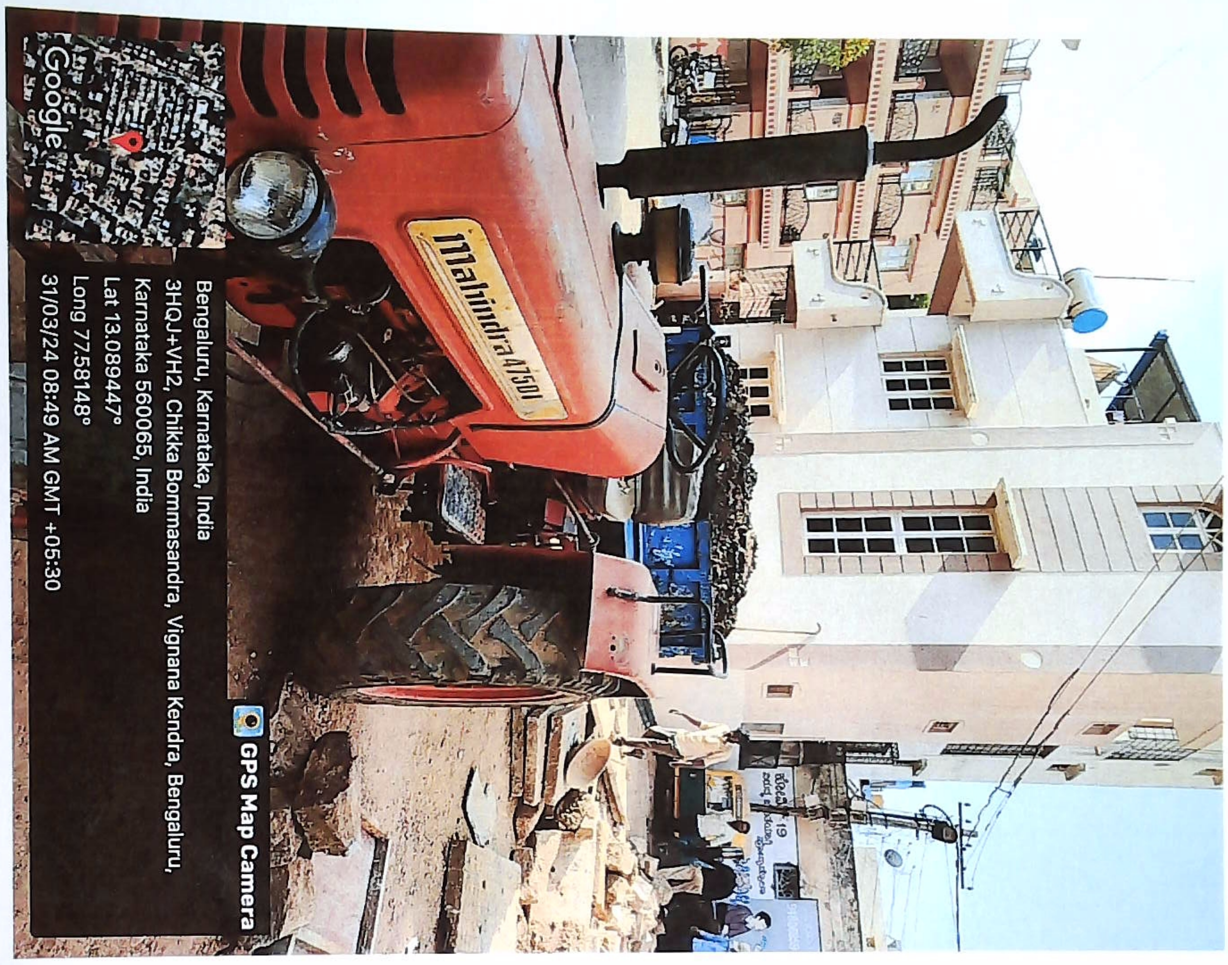

AE

AEE

ಸಹಾಯಕ ಕಾರ್ಯಪಾಲಕ ಅಭಿಯಂತರರು
ಯಲಹಂಕ ಉಪವಿಭಾಗ.
ಬಿ.ಬಿ.ಎಂ.ಪಿ. ಬೆಂಗಳೂರು-106

Name of Work : Construction of Concrete Roads and Drains in Allalasandra Colony

AE

AEE

ಸಹಾಯಕ ಕಾರ್ಯನಿರ್ವಾಹಕ ಅಭಿಯಂತರರು
ಯಲಹಂಕ ಉಪನಗರ ಉಪವಿಭಾಗ
ಬಿ.ಬಿ.ಎಂ.ಪಿ. ಬೆಂಗಳೂರು-106

Name of Work : Construction of Concrete Roads and Drains in Allalasandra Colony

AE

AEE

Name of Work : Construction of Concrete Roads and Drains in Allalasandra Colony

AE

AEE

ಸಹಾಯಕ ಕಾರ್ಯಪಾಲಕ ಅಭಿಯಂತರರು
ಯಲಹಂಕ ಉಪನಗರ ಉಪವಿಭಾಗ,
ಬಿ.ಬಿ.ಎಂ.ಪಿ. ಬೆಂಗಳೂರು-106